FOR LEASE

Baltimore County, MD

SPACE PLAN

10534 YORK ROAD | COCKEYSVILLE, MARYLAND 21030

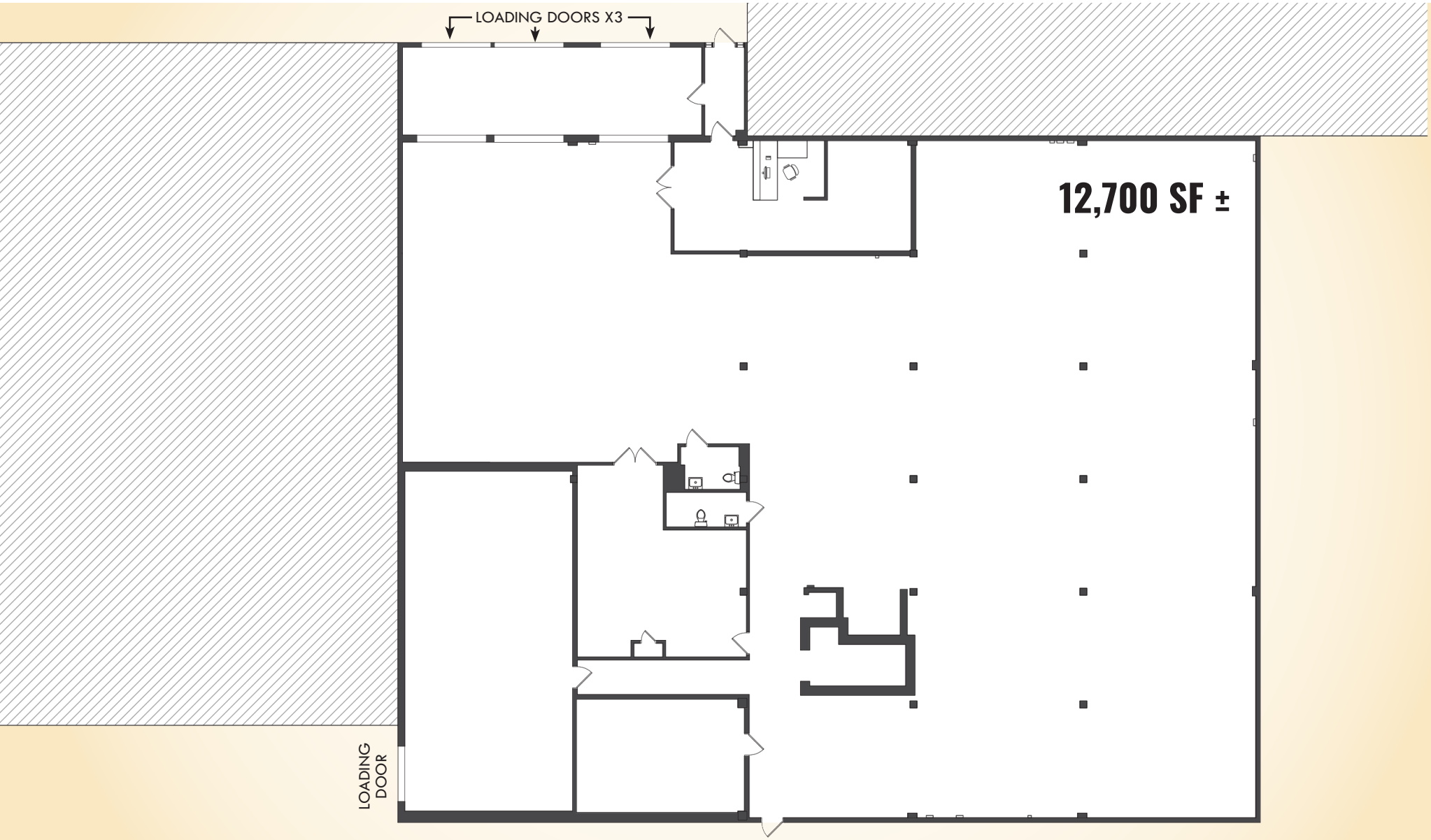

MACKENZIE
COMMERCIAL REAL ESTATE SERVICES, LLC

Daniel Hudak, SIOR | *Senior Vice President & Principal*
443.573.3205 dhudak@mackenziecommercial.com

Andrew Meeder, SIOR | *Senior Vice President & Principal*
410.494.4881 ameeder@mackenziecommercial.com

MacKenzie Commercial Real Estate Services, LLC • 443-573-3200 • 111 S. Calvert Street, Suite 2800 | Baltimore, Maryland 21202 • www.MACKENZIECOMMERCIAL.com